

PLAN SHOWING THE PRO. ADDITIONAL CONSTRUCTION
 IN THE EXG. LIG. FLATS BLOCK NO: A OF VALLUVARKOTTAM
 COLONY, NUNGAMBAKKAM CITY, CHENNAI CORPORATION.

TAMILNADU HOUSING BOARD, K.K. NAGAR DIVISION
 R.S. NO: 595 BLOCK NO: 34 OF NUNGAMBAKKAM VILLAGE
 (PUSHPANAGAR MAIN ROAD)
 CHENNAI - 600 034.
 Scale: 1-8.0 (1:100)

- EXISTING
- PROPOSED
- ROAD
- SITE BOUNDARY
- EXG WALL TO BE DEMOLISHED

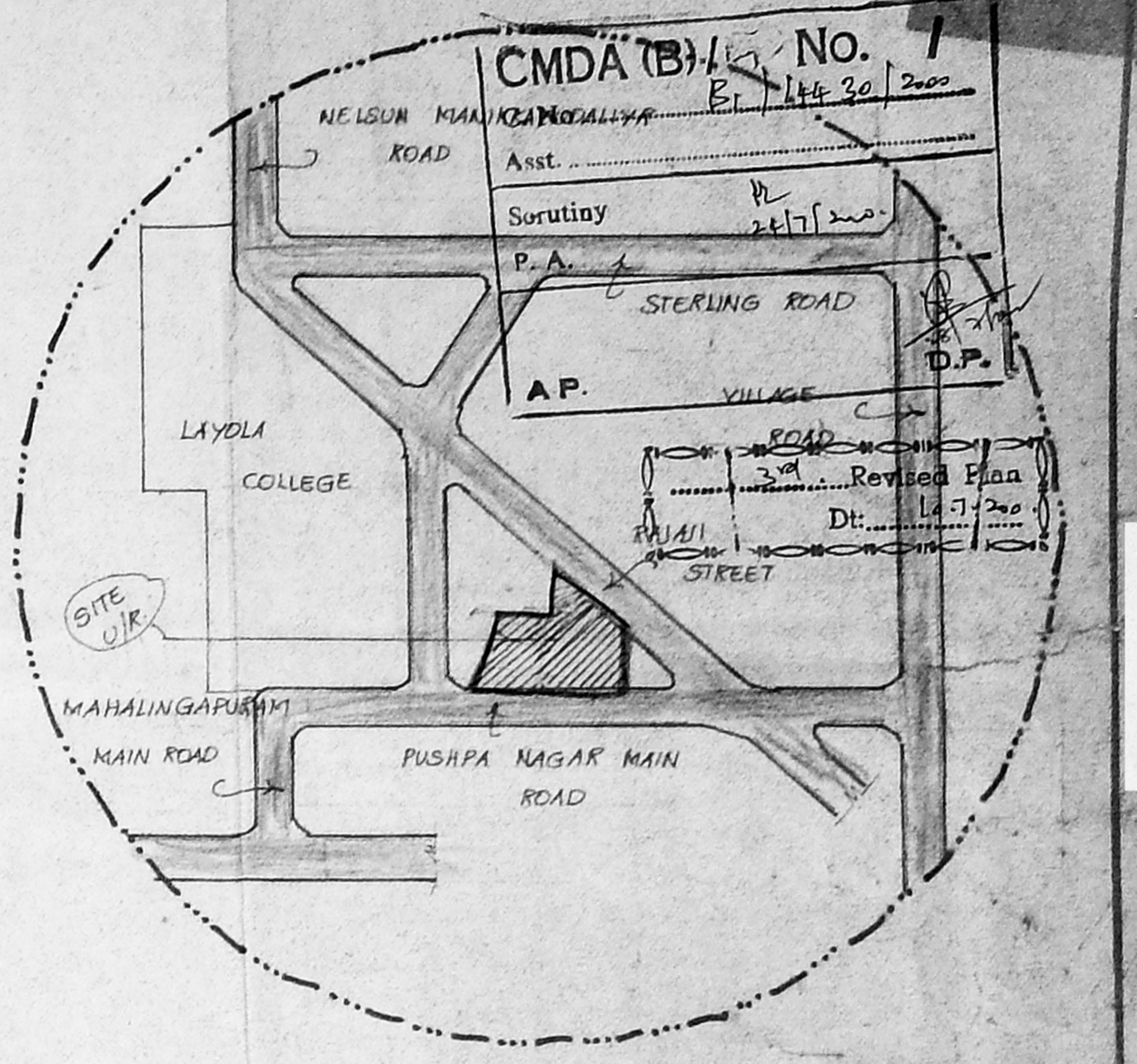

Key plan
(NOT TO SCALE)

- | | |
|---------------------|-------------------|
| 1. P. Srinivasan | 17. Adam |
| 2. T. K. Srinivasan | 18. K. Srinivasan |
| 3. Srinivasan | 19. Srinivasan |
| 4. P. Srinivasan | 20. Srinivasan |
| 5. Srinivasan | 21. Srinivasan |
| 6. Srinivasan | 22. Srinivasan |
| 7. Srinivasan | 23. Srinivasan |
| 8. Srinivasan | 24. Srinivasan |
| 9. Srinivasan | 25. Srinivasan |
| 10. Srinivasan | 26. Srinivasan |
| 11. Srinivasan | 27. Srinivasan |
| 12. Srinivasan | 28. Srinivasan |
| 13. Srinivasan | 29. Srinivasan |
| 14. Srinivasan | 30. Srinivasan |
| 15. Srinivasan | 31. Srinivasan |
| 16. Srinivasan | 32. Srinivasan |

Owner

Reference	Description	Quantity
D	DOOR	310' x 610' (205)
D1	DOOR	216' x 610' (205)
D2	DOOR	210' x 610' (205)
V	WINDOW	310' x 410' (122)
V1	WINDOW	410' x 410' (122)
V2	WINDOW	210' x 410' (122)
V	VENTILATOR	310' x 210' (2)
J	JALY	610' x 710' (214)

Area detail

TOTAL SITE EXTENT	12338.89 FT. (152-23.07)
A - BLOCK	
EXG. GROUND FLOOR AREA	3555.0 SFT. (330.25 M ²)
PRO. GROUND FLOOR AREA	856.0 SFT. (79.52 M ²)
EXISTING FIRST FLOOR AREA	3555.0 II (330.25 I)
PROPOSED FIRST FLOOR AREA	856.0 II (79.52 I)
EXISTING SECOND FLOOR AREA	3555.0 I (330.25 II)
PROPOSED SECOND FLOOR AREA	856.0 I (79.52 II)
EXISTING THIRD FLOOR AREA	3555.0 II (330.25 II)
PROPOSED THIRD FLOOR AREA	856.0 II (79.52 II)
TOTAL FLOOR AREA	17644.00 (1639.78 II)
EXISTING FLOOR AREA	14220.00 (1322.56 II)
PROPOSED FLOOR AREA	3424.00 (317.22 II)

COVERAGE: 100%
 EXECUTIVE ENGINEER (Civil) (P) CHENNAI CORPORATION
 CHARTERS ENGINEERING CONSULTANTS
 CLASS ENGINEERS
 APPROVED BY (C.E. DEPT.)
 CHENNAI CORPORATION

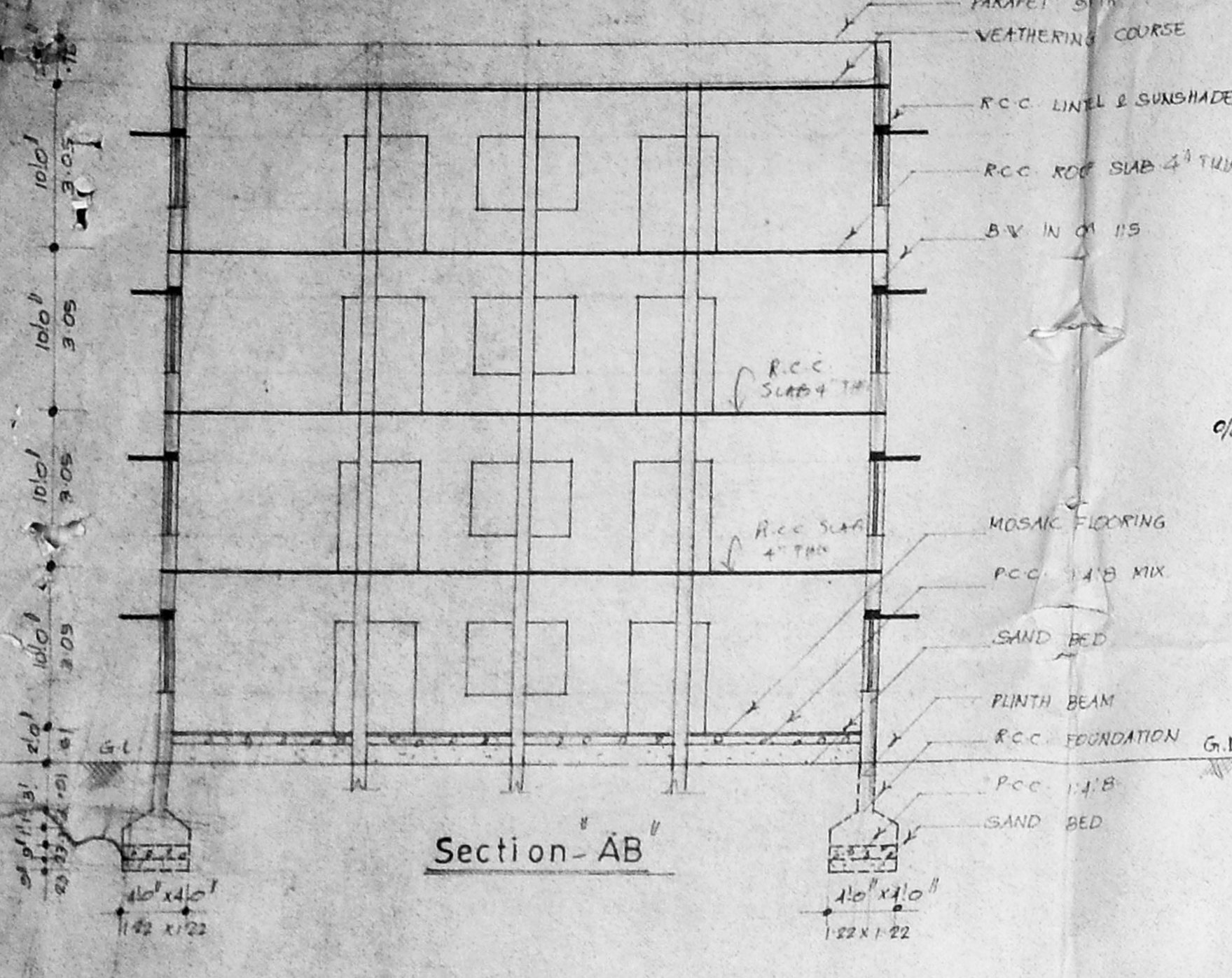

Section - AB

APPROVED
 SUBJECT TO THE CONDITIONS IN
 THIS OFFICE LETTER.
 FOR MEMBER SECRETARY
 CHENNAI METROPOLITAN
 DEVELOPMENT AUTHORITY
 CHENNAI-600 008.

SITE PLAN

SCALE: 1" = 33'0" (1:400)

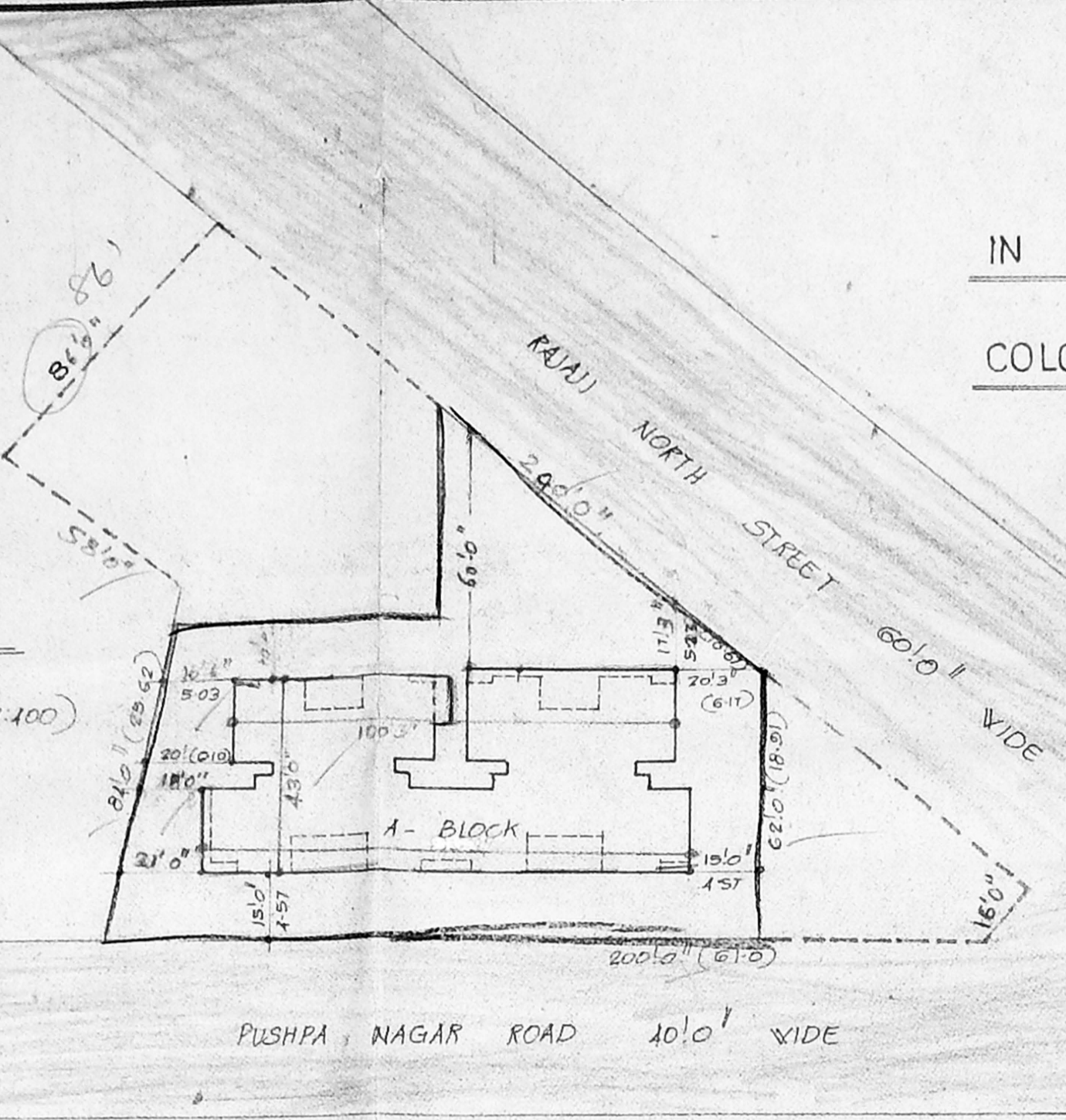

Pushpa Nagar Road 40' wide

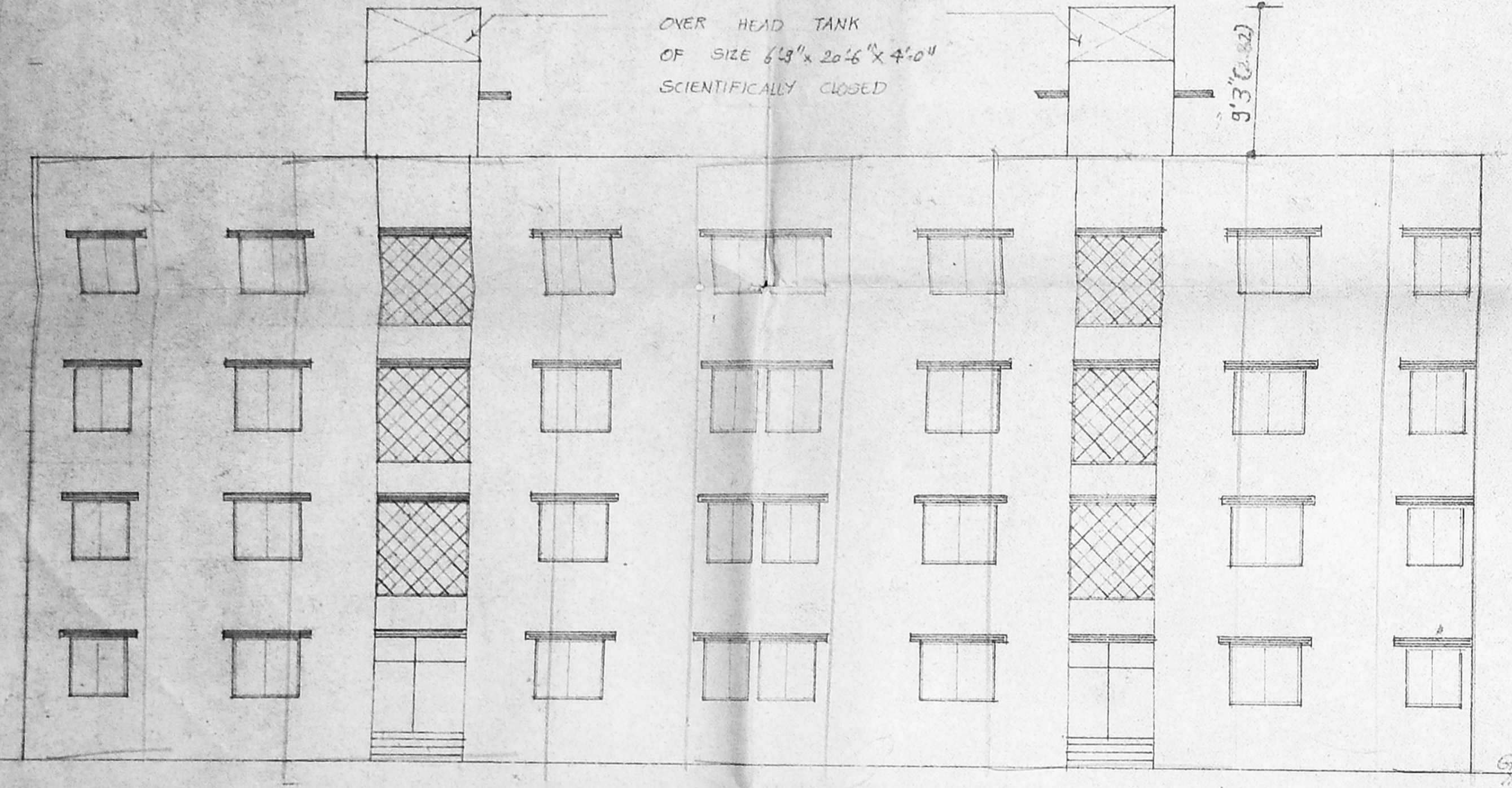

Front elevation

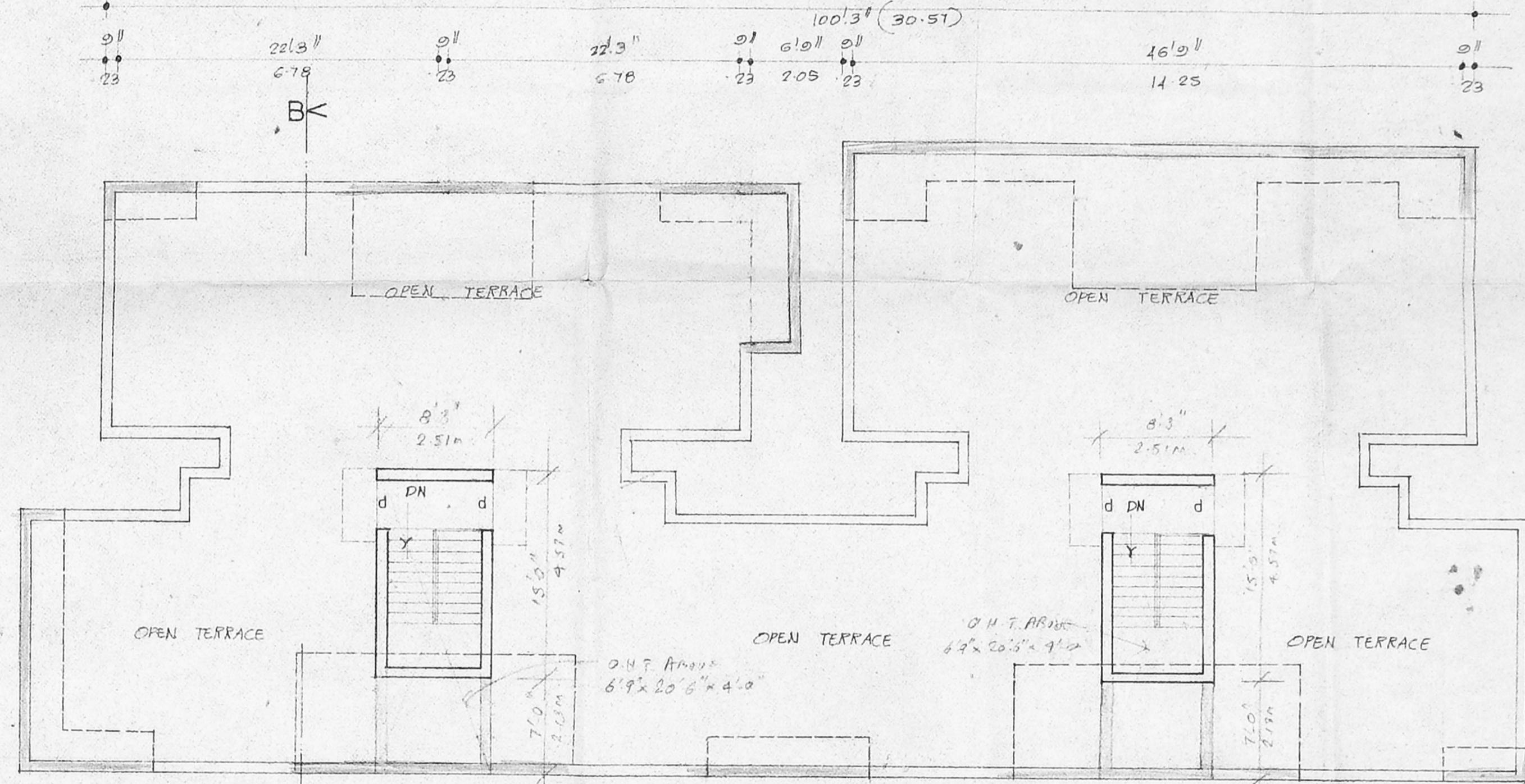

Terrace floor plan

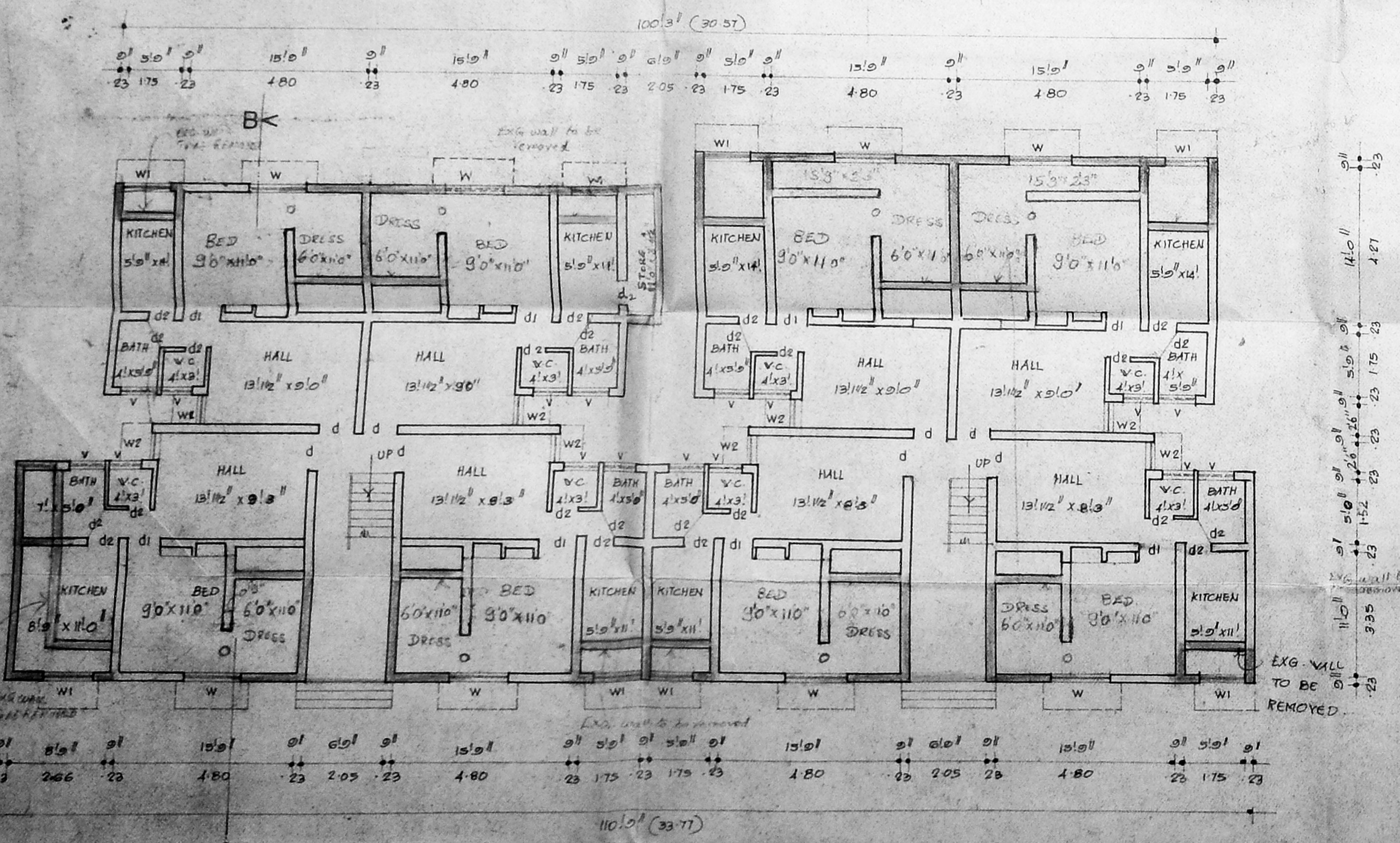

Ground floor plan

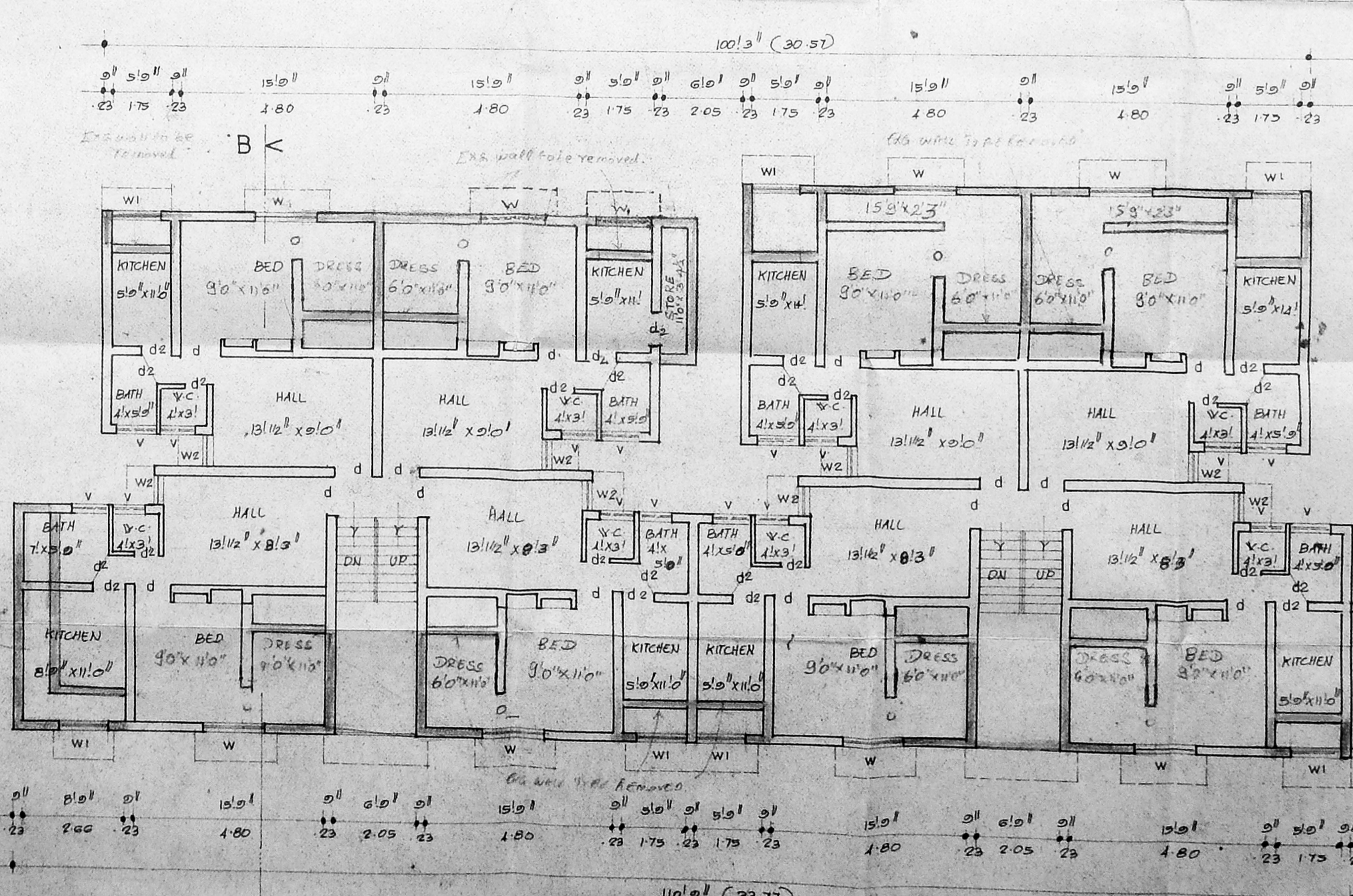

Typical first second & third floor plan

NO. OF DWELLING UNITS
 A BLOCK - 8 Nos x 4 FLOORS - 32 NOS.